

Anthony Esson, Architect
PO Box 479
Gaylord, Michigan 49734

West Branch Rose City Area Schools
OHHS Track Replacement Project

March 5, 2021

Project No. 263-18J

ADDENDUM NO. 3

This Addendum is being issued for the purpose of modifying and/or clarifying the original Bidding Documents dated February 12, 2021 and shall take precedence over them.

All work included herein shall be in accordance with the general requirements of the original bidding documents, except as specifically noted herein.

This Addendum is being sent to all known plan holders, suppliers, plan rooms, and governmental agencies having received Bidding Documents.

Supplemental Documents Issued:

Drawings:

Revised Sheet E1.1 dated March 5, 2021

Item No. 1: Refer to Revised Sheet E1.1: Not the revision to the location of the football field lighting location to the outside of the track along the west side.

END OF ADDENDUM NO. 3

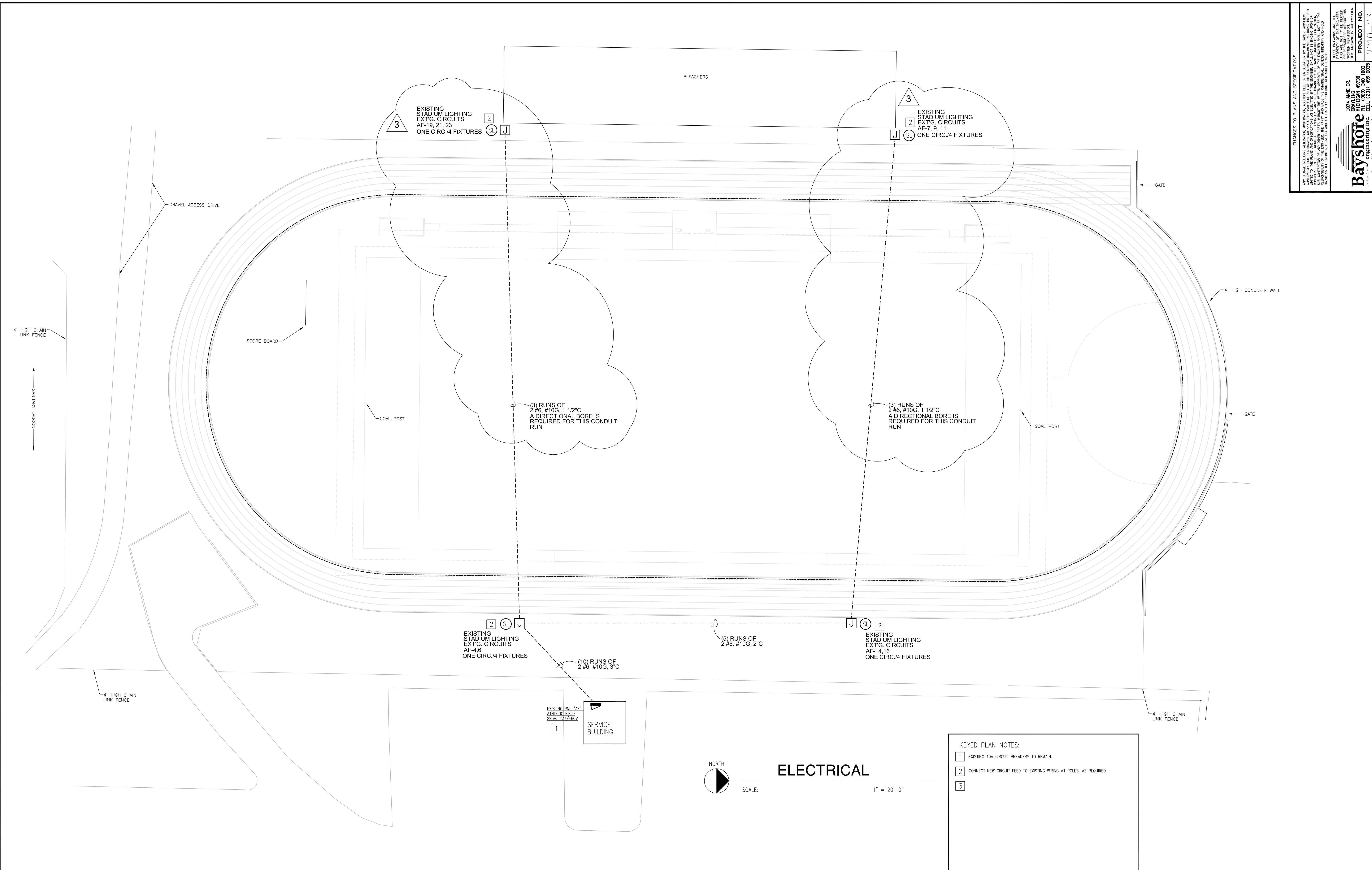

- GENERAL SITE ELECTRICAL NOTES:**
1. THESE DRAWINGS ARE DIAGRAMMATIC AND INDICATE THE GENERAL EXTENT OF THE WORK. THE SITE ELECTRICAL CONTRACTOR SHALL PROVIDE AND INSTALL ALL MATERIALS (I.E. CONDUIT, WIRE, PULL BOXES, ETC.) REQUIRED FOR A COMPLETE AND FUNCTIONAL SYSTEM.
 2. ALL SITE ELECTRICAL LIGHTING SYSTEMS SHALL BE PROVIDED/INSTALLED TO MEET APPLICABLE BUILDING CODES: MICHIGAN BUILDING CODE, MICHIGAN ELECTRICAL CODE, I.E.C., LIFE SAFETY CODE NFPA 101, MICHIGAN ENERGY CODE, ETC.
 3. THE UTILITIES SHOWN ON THESE DRAWINGS ARE FOR REFERENCE ONLY. THE ELECTRICAL CONTRACTOR SHALL COORDINATE THE EXACT LOCATION OF ALL EXISTING UTILITIES, AND ROUTING OF ALL NEW UTILITIES, WITH RESPECTIVE TRADES (GENERAL, PLUMBING, CIVIL, UTILITY COMPANIES, ETC.). CONTACT MISS DIG FIVE WORKING DAYS PRIOR TO DIGGING.
 4. ALL UNDERGROUND CONDUIT SHALL BE SCHEDULE 40 PVC, UNLESS OTHERWISE NOTED. USE SCH. 80 PVC CONDUIT WHERE EXPOSED ABOVE GRADE. UNDERGROUND CONDUITS SHALL BE INSTALLED AT MINIMUM 36" BELOW FINISHED GRADE, UNLESS NOTED OTHERWISE OR OTHERWISE REQUIRED TO AVOID INTERFERENCE WITH OTHER UTILITIES.
 5. THE ELECTRICAL CONTRACTOR IS RESPONSIBLE FOR ALL EXCAVATING AND BACKFILL WORK ASSOCIATED WITH THEIR WORK.
 6. ATHLETIC FIELD LIGHTING BRANCH CIRCUIT EXISTING WIRING IS #6 RHH ALUMINUM CONDUCTOR. - INSTALL NEW WIRING IN MINIMUM 1 1/2" CONDUIT, UNLESS NOTED OTHERWISE.
 7. E.C. IS TO PROVIDE A PULL BOX WITHIN 3' OF EACH LIGHT POLE BASE LOCATION.

ELECTRICAL SYMBOL LEGEND		
SYMBOL	DESCRIPTION	NOTES
	POLE MOUNTED FIXTURE (SINGLE HEAD)	SEE LIGHTING FIXTURE SCHEDULE FOR TYPES
	POLE MOUNTED FIXTURE (DOUBLE HEAD)	SEE LIGHTING FIXTURE SCHEDULE FOR TYPES
	DUPLEX OUTLET - WEATHER PROOF	MOUNT @ 24" A.F.F. TO BOTTOM OF BOX, UNLESS OTHERWISE NOTED
	SPECIAL PURPOSE OUTLET, AS NOTED	REFER TO SHOP DRAWINGS FOR CONNECTION REQUIREMENTS
	PULL BOX	
	BRANCH CIRCUIT PANEL	
AF-21	CIRCUIT FROM PANEL AF, CIRCUIT 21	

NORTH

ELECTRICAL
 SCALE: 1" = 20'-0"

KEYED PLAN NOTES:

- 1 EXISTING 40A CIRCUIT BREAKERS TO REMAIN.
- 2 CONNECT NEW CIRCUIT FEED TO EXISTING WIRING AT POLES, AS REQUIRED.
- 3

3 ADDENDUM #3 MARCH 5, 2021

CHANGES TO PLANS AND SPECIFICATIONS
 ANY CHANGE INCLUDING, ALTERATION, MODIFICATION, ADDITION, DELETION OR REVISION OF THE OWNER, ARCHITECT, ENGINEER OR CONTRACTOR SHALL BE INDICATED BY A CIRCLED NUMBER AND A LETTER. THE CONTRACTOR SHALL BE RESPONSIBLE FOR VERIFYING THE LOCATION AND DEPTH OF ALL UTILITIES PRIOR TO ANY CONSTRUCTION. THE CONTRACTOR SHALL BE RESPONSIBLE FOR OBTAINING ALL NECESSARY PERMITS AND SHALL MAINTAIN ALL UTILITIES FROM ANY AND ALL DAMAGE. THE CONTRACTOR SHALL BE RESPONSIBLE FOR OBTAINING ALL NECESSARY PERMITS AND SHALL MAINTAIN ALL UTILITIES FROM ANY AND ALL DAMAGE.

Bayshore
 engineering inc. 1874 ANNE DR. GRAYLING MI 49735
 TEL: (269) 948-1803 FAX: (269) 948-1803
 www.bayshoreeng.com

ANTHONY P. ESSON
 ARCHITECT
 GAYLORD, MICHIGAN
 PO BOX 479
 TELEPHONE: (888) 732-6555

PROJECT NO. 2010-03